



Advisory # 2019-A-016

Subject: CDF Glycol Tank 4 – PSL Fence Installation

From: Aviation Services

Contact: Manager Operations (AVS MO) 416-776-1102

Date: 2019-03-19

Please be advised that as of 0600hr March 25th, 2019, a temporary Primary Security Line (PSL) fence will be installed to delineate the construction site of the new underground fluid storage "Tank 4" located at the Central Deicing Facility (CDF) Pink Snow area.

The displacement of this fence will result in decreased aircraft clearance between the fence line and the adjacent taxiway and taxilane. Therefore, Taxiway Tango between Taxiways Echo and Foxtrot, as well as CDF Taxilane One will be restricted to Code E aircraft and smaller for the duration of the project.

The existing employee/delivery access from Britannia Road to the CDF will also be closed. The Central Park entrance located at 2370 Britannia Road will become the only access to the CDF.

Please see description below.

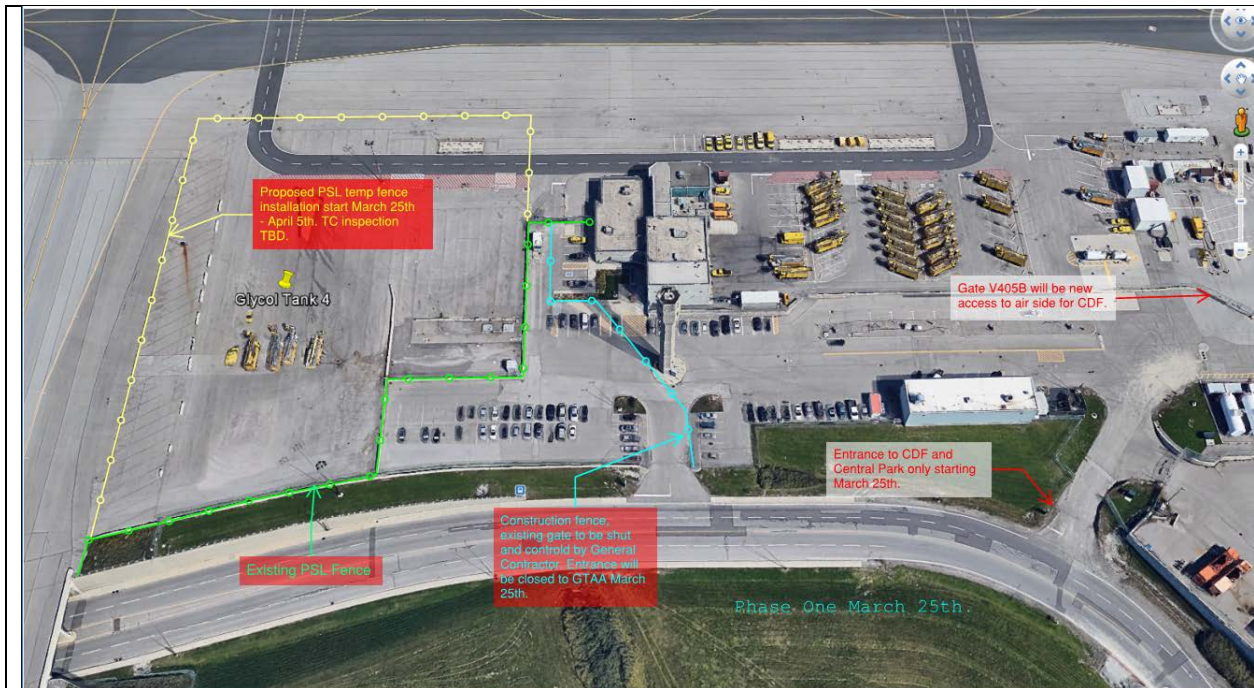

Please be advised, as of 0600hr April 1, 2019, there will be continuous movement from the construction area at the CDF to Central Park (airside). The Contractor will be placing excavated material in this area during the month of April. This activity will result in single lane traffic only, northbound on Britannia Road while construction equipment is positioned to transfer the excavated material.

Please see description below.



